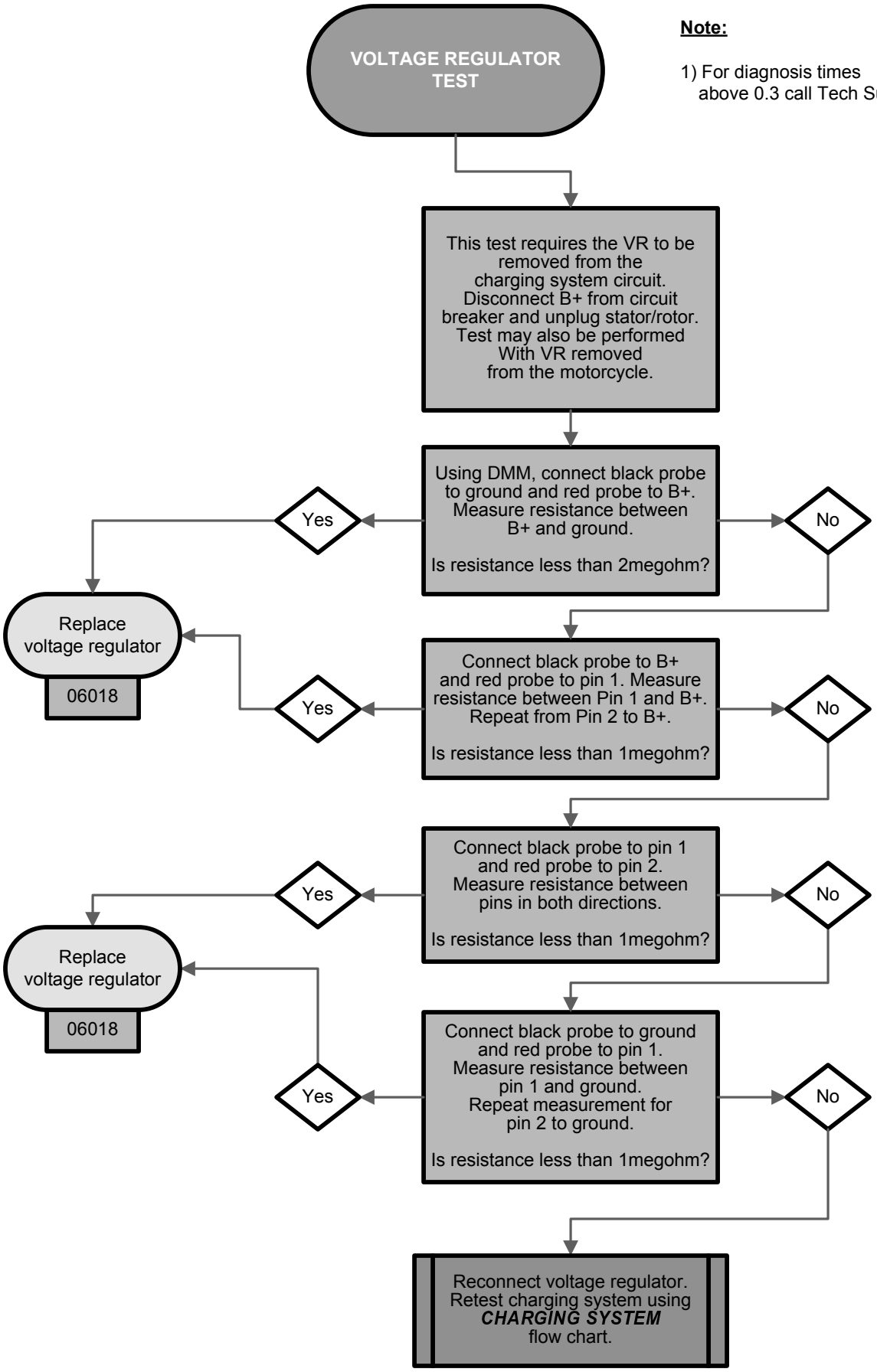

Note:

1) For diagnosis times above 0.3 call Tech Support.