Notes:

1) Always recheck oil pressure after any/all repairs.
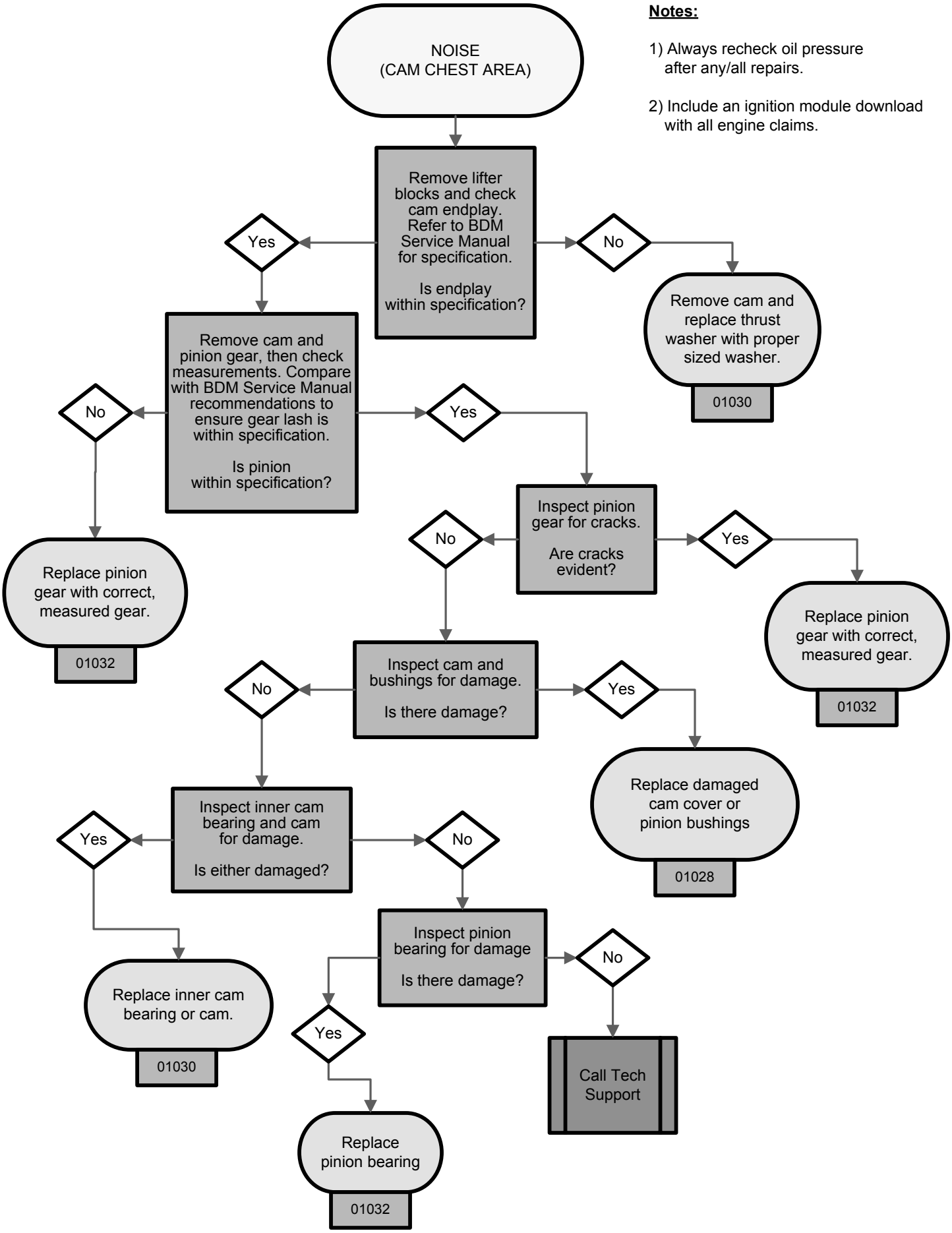
2) Include an ignition module download with all engine claims.