Note:
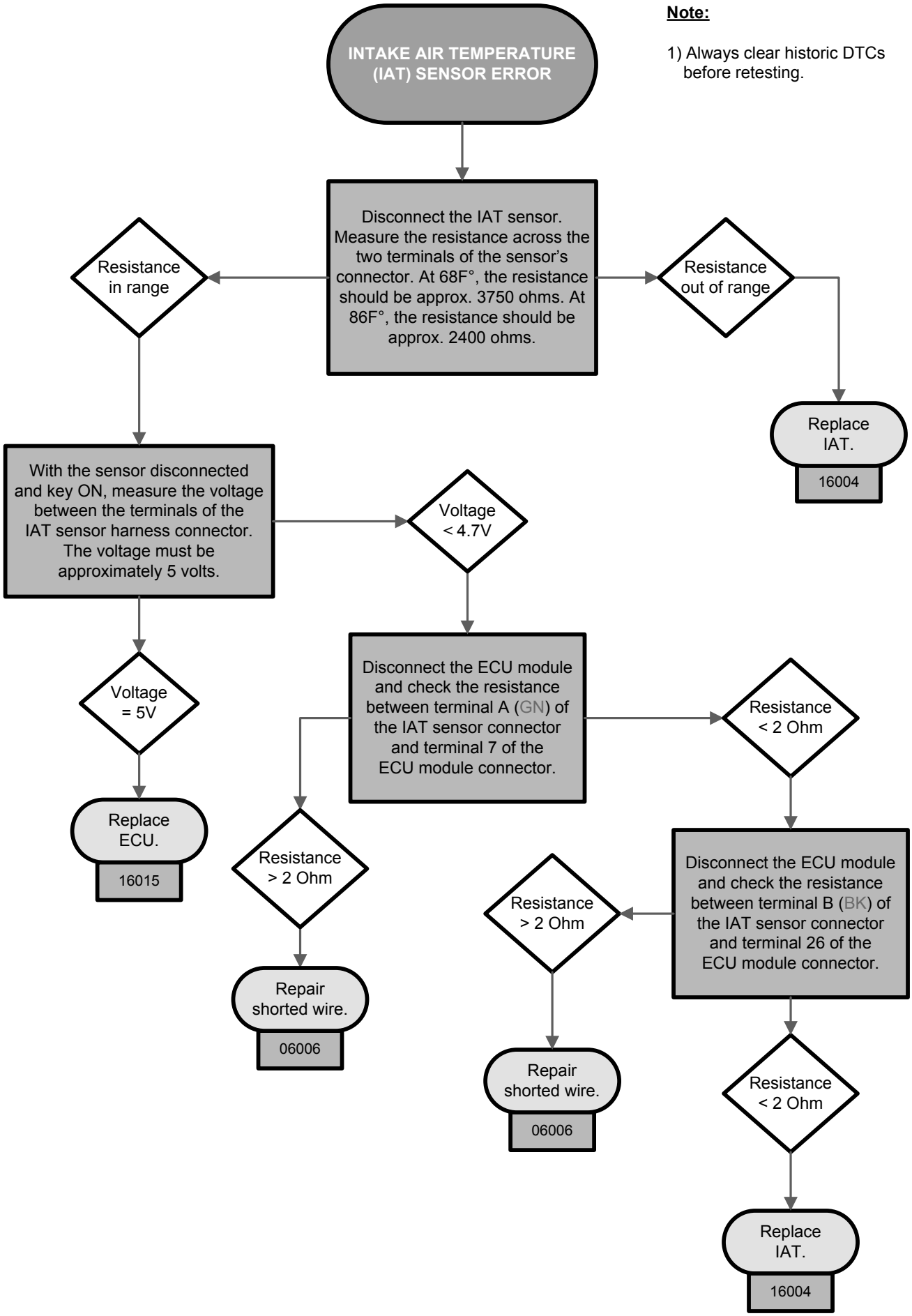
1) Always clear historic DTCs before retesting.