Note:
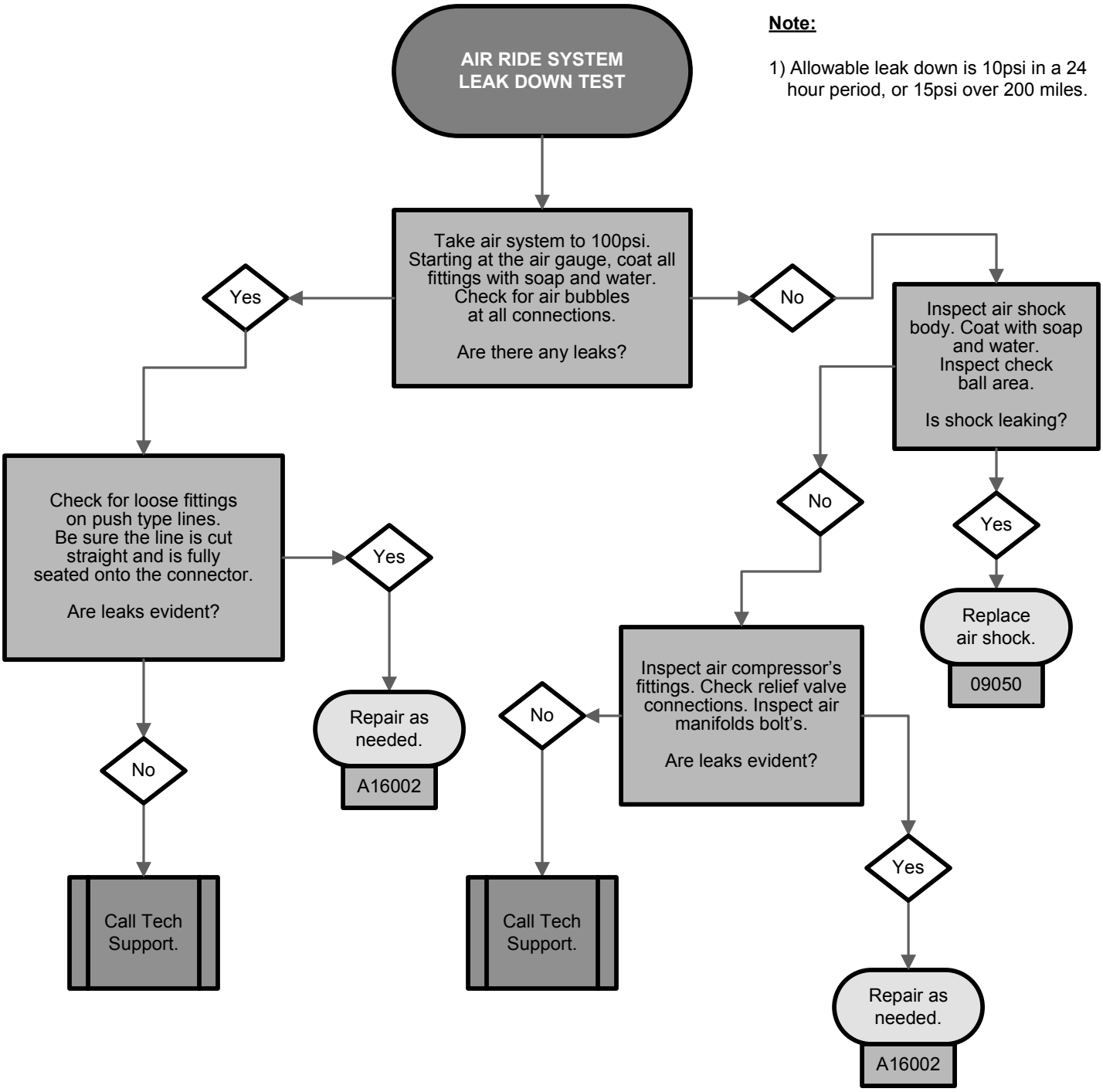
1) Allowable leak down is 10psi in a 24 hour period, or 15psi over 200 miles.